

Theme From
ROUTE 66

1st Eb Alto Saxophone

NELSON RIDDLE
 Arranged by
 BURNELL WHIBLEY

Moderately (♩ = 160)

Theme From
ROUTE 66

2nd Bb Tenor Saxophone

NELSON RIDDLE
Arranged by
BURNELL WHIBLEY

Moderately ($\text{♩} = 160$)

3

mf

A *S*

ff

mf

To Coda

3rd Trom.

B

pp

f *ff* *mf*

D.S. al Coda

Coda

f *rall.* *ffz* *mf* *fff*

Copyright ©1960 by Screen Gems - Columbia Music, Inc., New York,
This arrangement Copyright ©1962 by Screen Gems - Columbia Music, Inc. Used by Permission
International Copyright Secured Made in U. S. A. All Rights Reserved

Theme From ROUTE 66

3rd Eb Alto Saxophone

NELSON RIDDLE
Arranged by
BURNELL WHIBLEY

Moderately. (♩ = 160)

Copyright ©1960 by Screen Gems - Columbia Music, Inc., New York
 This arrangement Copyright ©1962 by Screen Gems - Columbia Music, Inc. Used by Permission
 International Copyright Secured Made in U.S.A. All Rights Reserved

Theme From
ROUTE 66

4th B \flat Tenor Saxophone

NELSON RIDDLE
Arranged by
BURNELL WHIBLEY

Moderately ($\text{♩} = 160$)

Theme From
ROUTE 66

5th E \flat Baritone Saxophone

Moderately. ($\text{♩} = 160$)

NELSON RIDDLE
Arranged by
BURNELL WHIBLEY

(with Troms.)

Copyright ©1960 by Screen Gems - Columbia Music, Inc., New York,
This arrangement Copyright ©1962 by Screen Gems - Columbia Music, Inc. Used by Permission
International Copyright Secured Made in U. S. A. All Rights Reserved

Theme From ROUTE 66

1st B \flat Trumpet

NELSON RIDDLE

Arranged by
BURNELL WHIBLEY

Moderately ($\text{♩} = 160.$)

4

A $\$$ 10

ff

(even) 3 Coda

4

B 22 $\$$ *fz* *ff* D.S. al Coda

Coda 2 *f* *rall* *ffz mf* *fff*

Theme From
ROUTE 66

2nd B♭ Trumpet

NELSON RIDDLE

Arranged by
BURNELL WHIBLEY

Moderately (♩ = 160)
4

10

A

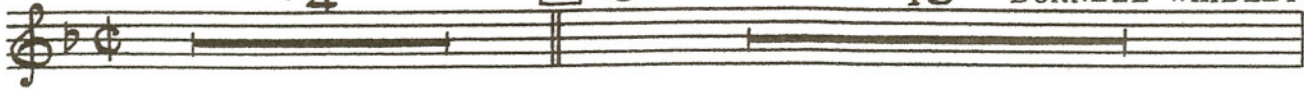

Theme From ROUTE 66

3rd B \flat Trumpet

NELSON RIDDLE

Arranged by
BURNELL WHIBLEY

Moderately ($\text{♩} = 160$)

4

A ♩ 10

(even) 3 To Coda ♩

4

B 22 ♩ D. S. al Coda ♩

♩ CODA 2

Theme From ROUTE 66

4th Bb Trumpet

NELSON RIDDLE

Arranged by
BURNELL WHIBLEY

Moderately (♩ = 160)

4

A. Coda

10

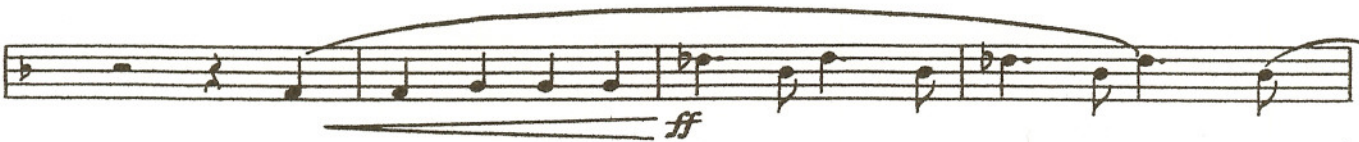
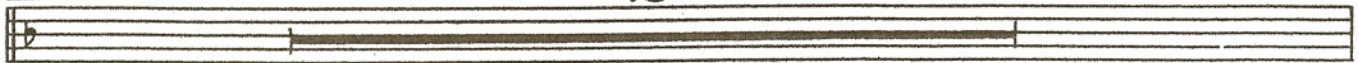

(even)

To Coda Coda

3

4

B

22

Coda

D.S.

at Coda

fz *pp* *ff*

Coda

2

f

rall.

ff *mf*

fff

Theme From ROUTE 66

NELSON RIDDLE

1st Trombone

Arranged by
BURNELL WHIBLEY

Moderately. (♩ = 160)

Theme From ROUTE 66

2nd Trombone

NELSON RIDDLE

Arranged by
BURNELL WHIBLEY

Moderately (♩ = 160)

Theme From ROUTE 66

NELSON RIDDLE

3rd Trombone

Arranged by
BURNELL WHIBLEY

Moderately (♩ = 120)
4

A

2

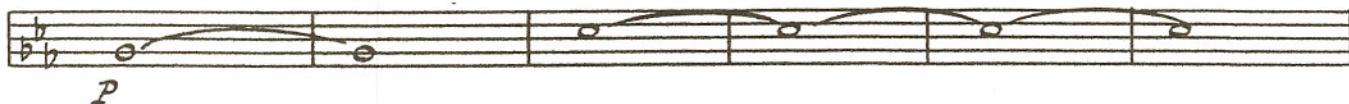
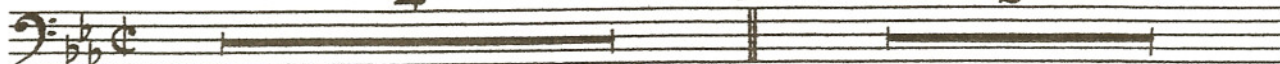

Theme From ROUTE 66

NELSON RIDDLE

Arranged by
BURNELL WHIBLEY

4th Trombone

Moderately $\text{♩} = 160.$
4

A S

10

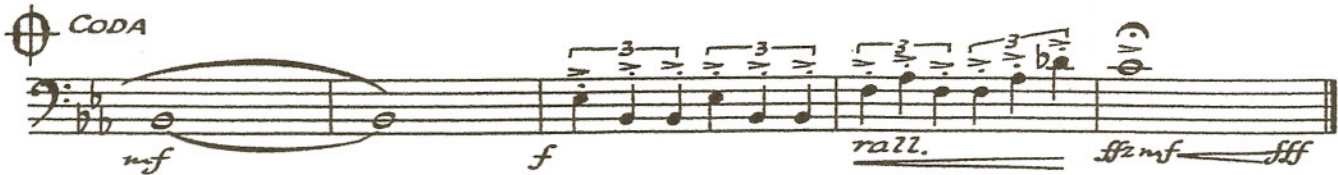

Theme From ROUTE 66

Guitar

NELSON RIDDLE

Moderately (♩ = 160)

Arranged by
BURNELL WHIBLEY

The main guitar score consists of seven staves of music. It begins with a treble clef and a key signature of one flat (Bb). The first staff has a dynamic marking of *mf* and features a series of rhythmic slashes. Above the staff, the chord Eb is indicated, followed by a boxed section 'A' with a double bar line and a repeat sign, containing the chord Eb. The second staff continues with rhythmic slashes and chords Eb7, Ab, and Db7, with a dynamic marking of *ff*. The third staff includes chords Db7, Fm9, and Bb7(+9), with a dynamic marking of *mf* and a 'To Coda' symbol. The fourth staff is marked 'B SOLO (Amplified)' and shows a melodic line with a dynamic marking of *mf*. The fifth and sixth staves continue the melodic solo with various chordal accompaniment. The seventh staff features a 'No Solo' section with a dynamic marking of *ff* and chords Bb7(+9) and Bb7(-9), ending with a 'D.S. al Coda' instruction.

The CODA section begins with a Coda symbol and the chord Ebmaj9. It features a melodic line with a dynamic marking of *rall.* followed by a *fff* section. Above the staff, the text 'Solo Cadenza' is written, and a circled '1' indicates the start of the solo. The section concludes with a double bar line and a Coda symbol.

Theme From
ROUTE 66

By NELSON RIDDLE
Arranged by BURNELL WHIBLEY

Piano

Moderately (♩ = 160)

Solo

mf

(Bass)

Piano 2

IV

Ebmaj9

Db7⁺⁹₊₁₁

C13(-9)

B

mf

F6

Play Solo if no Guitar

F7

Bb6

Eb9

Gm7

D. S. al Coda

C7⁺⁵₊₉

Fmaj9

Cb6(9)+11

ff

Bb7 Bb13 (+5+9) (-9+11)

Coda

Ebmaj9

rall.

ff

Theme From
ROUTE 66

String Bass & Tuba

Moderately. (♩ = 160)

NELSON RIDDLE
Arranged by
BURNELL WHIBLEY

(BASS PIZZ.) (4) **A** S

mf *mf*

(4) **2**

ff *mf* **To Coda** C

B

mf

(4)

2 (4)

ff *mf* **D.S. al. Coda** C

CODA

f *rall.* *ffz mf* *fff*

Theme From ROUTE 66

NELSON RIDDLE

Arranged by
BURNELL WHIBLEY

Drums

Moderately (♩ = 160)

Top Cym.
Centre

The main drum score consists of seven systems of music. Each system contains two staves: the top staff for cymbals (marked 'Top Cym.' and 'Centre') and the bottom staff for the drum kit. The music is written in 4/4 time with a tempo of 160 beats per minute. The score includes various dynamics such as *mf*, *ff*, and *mf*, and features several measures of rests indicated by a percentage sign (%). There are two main sections, A and B, marked with boxed letters. Section A is marked with a double bar line and a repeat sign. Section B is marked with a double bar line and the instruction 'add Rim'. The score concludes with a double bar line, a *ff* dynamic, and the instruction 'D.S. at Coda'.

To
Coda

D.S.
at Coda

The Coda section is a single system of music. It begins with a Coda symbol (a circle with a cross) and the word 'CODA'. The music is written on two staves. It features a variety of dynamics including *f*, *rall.*, *ff*, *mf*, and *fff*. The section concludes with a final flourish and a double bar line.